

Approved JUN 8 2015

REQUEST FOR AGENDA PLACEMENT FORM

Submission Deadline - Tuesday, 12:00 PM before Court Dates

SUBMITTED BY: David Disheroon **TODAY'S DATE: 05/18/2015**

DEPARTMENT: X Public Works

SIGNATURE OF DEPARTMENT HEAD: X

REQUESTED AGENDA DATE: X June 08, 2015

SPECIFIC AGENDA WORDING: Consideration to approve the revised plat of Lots 47R & 48R, Block 25, in The Retreat, Phase 2 into Lot 47R1, Block 25, located in Precinct 1.

PERSON(S) TO PRESENT ITEM: David Disheroon

SUPPORT MATERIAL: (Must enclose supporting documentation)

TIME: Ten Minutes **ACTION ITEM:** X
WORKSHOP: _____
(Anticipated number of minutes needed to discuss item) **CONSENT:** _____
EXECUTIVE: _____

STAFF NOTICE:

COUNTY ATTORNEY: _____ **ISS DEPARTMENT:** _____
AUDITOR: _____ **PURCHASING DEPARTMENT:** _____
PERSONNEL: _____ **PUBLIC WORKS:** _____
BUDGET COORDINATOR: _____ **OTHER:** _____

*****This Section to be Completed by County Judge's Office*****

ASSIGNED AGENDA DATE: _____

REQUEST RECEIVED BY COUNTY JUDGE'S OFFICE _____

COURT MEMBER APPROVAL _____ Date _____

THE SURVEYOR HAS BEEN ADVISED BY THE COUNTY CLERK THAT THE RECORDS OF THE COUNTY CLERK SHOW THAT THE ORIGINAL RECORD OF THIS SURVEY WAS FILED IN THE PUBLIC RECORDS OF JOHNSON COUNTY, TEXAS, IN 1908.

THE SURVEYOR HAS BEEN ADVISED BY THE COUNTY CLERK THAT THE RECORDS OF THE COUNTY CLERK SHOW THAT THE ORIGINAL RECORD OF THIS SURVEY WAS FILED IN THE PUBLIC RECORDS OF JOHNSON COUNTY, TEXAS, IN 1908.

THE SURVEYOR HAS BEEN ADVISED BY THE COUNTY CLERK THAT THE RECORDS OF THE COUNTY CLERK SHOW THAT THE ORIGINAL RECORD OF THIS SURVEY WAS FILED IN THE PUBLIC RECORDS OF JOHNSON COUNTY, TEXAS, IN 1908.

THE SURVEYOR HAS BEEN ADVISED BY THE COUNTY CLERK THAT THE RECORDS OF THE COUNTY CLERK SHOW THAT THE ORIGINAL RECORD OF THIS SURVEY WAS FILED IN THE PUBLIC RECORDS OF JOHNSON COUNTY, TEXAS, IN 1908.

THE SURVEYOR HAS BEEN ADVISED BY THE COUNTY CLERK THAT THE RECORDS OF THE COUNTY CLERK SHOW THAT THE ORIGINAL RECORD OF THIS SURVEY WAS FILED IN THE PUBLIC RECORDS OF JOHNSON COUNTY, TEXAS, IN 1908.

THE SURVEYOR HAS BEEN ADVISED BY THE COUNTY CLERK THAT THE RECORDS OF THE COUNTY CLERK SHOW THAT THE ORIGINAL RECORD OF THIS SURVEY WAS FILED IN THE PUBLIC RECORDS OF JOHNSON COUNTY, TEXAS, IN 1908.

THE SURVEYOR HAS BEEN ADVISED BY THE COUNTY CLERK THAT THE RECORDS OF THE COUNTY CLERK SHOW THAT THE ORIGINAL RECORD OF THIS SURVEY WAS FILED IN THE PUBLIC RECORDS OF JOHNSON COUNTY, TEXAS, IN 1908.

THE SURVEYOR HAS BEEN ADVISED BY THE COUNTY CLERK THAT THE RECORDS OF THE COUNTY CLERK SHOW THAT THE ORIGINAL RECORD OF THIS SURVEY WAS FILED IN THE PUBLIC RECORDS OF JOHNSON COUNTY, TEXAS, IN 1908.

THE SURVEYOR HAS BEEN ADVISED BY THE COUNTY CLERK THAT THE RECORDS OF THE COUNTY CLERK SHOW THAT THE ORIGINAL RECORD OF THIS SURVEY WAS FILED IN THE PUBLIC RECORDS OF JOHNSON COUNTY, TEXAS, IN 1908.

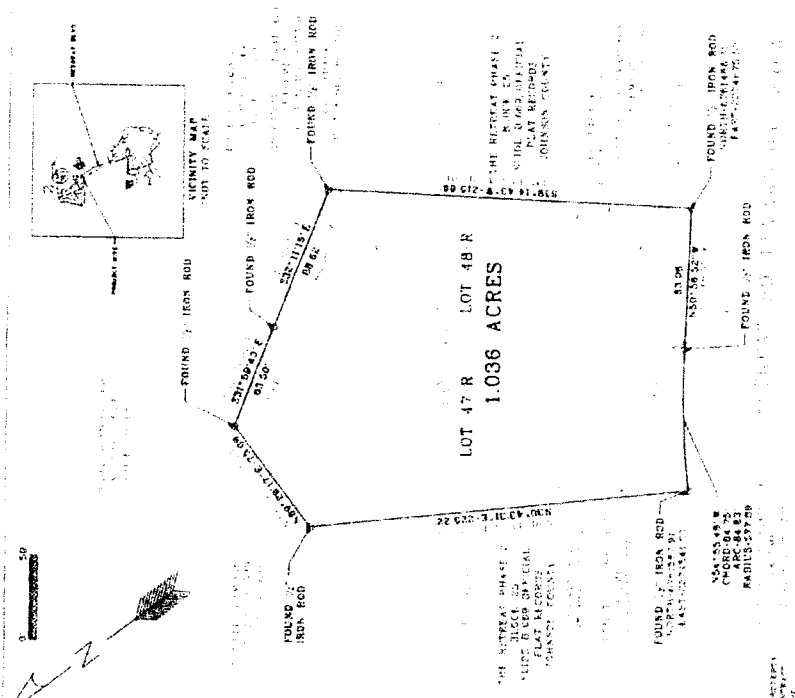

THE SURVEYOR HAS BEEN ADVISED BY THE COUNTY CLERK THAT THE RECORDS OF THE COUNTY CLERK SHOW THAT THE ORIGINAL RECORD OF THIS SURVEY WAS FILED IN THE PUBLIC RECORDS OF JOHNSON COUNTY, TEXAS, IN 1908.

THE SURVEYOR HAS BEEN ADVISED BY THE COUNTY CLERK THAT THE RECORDS OF THE COUNTY CLERK SHOW THAT THE ORIGINAL RECORD OF THIS SURVEY WAS FILED IN THE PUBLIC RECORDS OF JOHNSON COUNTY, TEXAS, IN 1908.

THE SURVEYOR HAS BEEN ADVISED BY THE COUNTY CLERK THAT THE RECORDS OF THE COUNTY CLERK SHOW THAT THE ORIGINAL RECORD OF THIS SURVEY WAS FILED IN THE PUBLIC RECORDS OF JOHNSON COUNTY, TEXAS, IN 1908.

THE SURVEYOR HAS BEEN ADVISED BY THE COUNTY CLERK THAT THE RECORDS OF THE COUNTY CLERK SHOW THAT THE ORIGINAL RECORD OF THIS SURVEY WAS FILED IN THE PUBLIC RECORDS OF JOHNSON COUNTY, TEXAS, IN 1908.

FOR THE PURPOSES OF THIS SURVEY, THE SURVEYOR HAS BEEN ADVISED BY THE COUNTY CLERK THAT THE RECORDS OF THE COUNTY CLERK SHOW THAT THE ORIGINAL RECORD OF THIS SURVEY WAS FILED IN THE PUBLIC RECORDS OF JOHNSON COUNTY, TEXAS, IN 1908.

THE SURVEYOR HAS BEEN ADVISED BY THE COUNTY CLERK THAT THE RECORDS OF THE COUNTY CLERK SHOW THAT THE ORIGINAL RECORD OF THIS SURVEY WAS FILED IN THE PUBLIC RECORDS OF JOHNSON COUNTY, TEXAS, IN 1908.

THE SURVEYOR HAS BEEN ADVISED BY THE COUNTY CLERK THAT THE RECORDS OF THE COUNTY CLERK SHOW THAT THE ORIGINAL RECORD OF THIS SURVEY WAS FILED IN THE PUBLIC RECORDS OF JOHNSON COUNTY, TEXAS, IN 1908.

THE SURVEYOR HAS BEEN ADVISED BY THE COUNTY CLERK THAT THE RECORDS OF THE COUNTY CLERK SHOW THAT THE ORIGINAL RECORD OF THIS SURVEY WAS FILED IN THE PUBLIC RECORDS OF JOHNSON COUNTY, TEXAS, IN 1908.

THE SURVEYOR HAS BEEN ADVISED BY THE COUNTY CLERK THAT THE RECORDS OF THE COUNTY CLERK SHOW THAT THE ORIGINAL RECORD OF THIS SURVEY WAS FILED IN THE PUBLIC RECORDS OF JOHNSON COUNTY, TEXAS, IN 1908.

THE SURVEYOR HAS BEEN ADVISED BY THE COUNTY CLERK THAT THE RECORDS OF THE COUNTY CLERK SHOW THAT THE ORIGINAL RECORD OF THIS SURVEY WAS FILED IN THE PUBLIC RECORDS OF JOHNSON COUNTY, TEXAS, IN 1908.

THE SURVEYOR HAS BEEN ADVISED BY THE COUNTY CLERK THAT THE RECORDS OF THE COUNTY CLERK SHOW THAT THE ORIGINAL RECORD OF THIS SURVEY WAS FILED IN THE PUBLIC RECORDS OF JOHNSON COUNTY, TEXAS, IN 1908.

THE SURVEYOR HAS BEEN ADVISED BY THE COUNTY CLERK THAT THE RECORDS OF THE COUNTY CLERK SHOW THAT THE ORIGINAL RECORD OF THIS SURVEY WAS FILED IN THE PUBLIC RECORDS OF JOHNSON COUNTY, TEXAS, IN 1908.

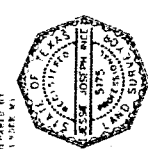

APPROVED BY JOHNSON COUNTY COMMISSIONERS: CLERK ON THIS DAY OF 2005

INCE SURVEYING & ENGINEERING
 114 THOUSAND OAKS DRIVE WHITNEY TEXAS 76692
 PHONE 254 694 7708 FAX 254 694 7240
 SCALE 1"=60' APRIL 20 2005 SURVEY NO. S190425

LEGAL NOTICE

Pursuant to Section 232.009 of the Texas Local Government Code,
Johnson County Commissioners Court will consider an application and hear
protests to revise:

Lots 47R and 48R, Block 25 in The Retreat, Phase 2

A recorded subdivision in Slide B-669

Into Lot 47R1, Block 25 in The Retreat, Phase 2

At: **9:00 o'clock a.m.** on: June 08, 2015 in the
Commissioners' Courtroom on the second floor
Of the Johnson County Courthouse
2 North Main Street, Cleburne, Texas

***Published in '*Times Review*' classified section under 'LEGAL NOTICE' on these dates:

Wednesday, May 20

Thursday, May 21

Friday, May 22